

**Licensing Act 2003 Sub-Committee on 27<sup>th</sup> June 2006**

**Report title:** Application for a Premises Licence for Genglerbirligi Spor Klubu Football Club, 12 White Hart Lane, London, N17 8UP

**Report of:** The Lead Officer Licensing

**Ward(s) affected** Northumberland Park

**1. Purpose**

To consider an application by **MR. ALI ATES** to provide a licensable activity in the form of Supply for Alcohol and Regulated Entertainment.

**2. Recommendations**

- 2.1 (a) Grant the application as asked
- (b) Modify the conditions of the licence, by altering or omitting or adding to them
- (c) Reject the whole or part of the application

The Committee is asked to note that it may not modify the conditions or reject the whole or part of the application unless it is necessary to promote the licensing objectives.

**Report authorised by:** Robin Payne.....

  
**Assistant Director Enforcement Services**

**Contact Officer:** Ms Daliah Barrett

**Telephone:** 020 8489 5103

**3. Executive summary**

For consideration by Sub Committee under Licensing Act 2003 for a New Premises Licence

**4. Access to information:**

Local Government (Access to Information) Act 1985

Background Papers

The following Background Papers are used in the preparation of this Report:

**File: GENGLERBIRLIGI SPOR KLUBU FOOTBALL CLUB, 12 WHITE HART LANE, LONDON, N17 8UP**

The Background Papers are located at Enforcement Service, Civic Centre, High Road Wood Green N22

## 5. REPORT

### Background

5.1 Application by **MR. ALI ATES**, for a New Premises Licence in respect of **GENGLERBIRLIGI SPOR KLUBU FOOTBALL CLUB, 12 WHITE HART LANE, LONDON, N17 8UP** under the Licensing Act 2003.

### 5.2 Details of new Premises Licence application

#### Opening Hours for Public

Monday to Saturday 08.00 – 23.00

#### Supply of Alcohol

Monday to Saturday 08.00 – 22.30

### 5.2 Crime and Disorder

The applicant will take all reasonable steps to ensure that crime and /or disorder does not occur on the premises.

### 5.4 Public Safety

Appropriate fire safety procedures are in place including fire extinguisher (H2O and CO2), internally illuminated fire exit signs, a smoke detector and emergency lighting.

### 5.5 Public Nuisance

A maximum thirty minute wind-down period is to be provided to allow customers to slowly finish their meals/drinks.

All customers are asked to respect neighbours and leave quietly. Clear and legible notices will be prominently displayed requesting customers to leave quietly

### 5.6 Child Protection

Restriction under the Licensing act 2003 will apply

If in doubt, the licensee and staff will ask persons who appear to be under age of 18 for photographic ID such as proof of age cards, the connexions card and Citizen Card, photographic driving licence or passport, an official

identity card issued by HM Forces or by and EU county, bearing the photograph and date of birth bearer

The applicant is happy to participate in any 'Challenge 21' or 'Think21' or similar scheme if exists in the area.

## **6. RELEVANT REPRESENTATIONS (CONSULTATION)**

### **Responsible authorities:**

#### **6.1 Comments of Metropolitan Police**

The Police have the following objections:

1. Premises not to open for the sale of alcohol before 11.00 a.m. on Tottenham's Home Matches that fall on a Saturday and Sunday.
2. All drinks dispensed in Plastic containers 4 hours before a scheduled kick off time until 1 hour after the end of the match.
3. No glass bottles are to be sold over the bar 4 hours before the scheduled kick off time until 1 hour after the end of the match.
4. A minimum of two door staff who have been approved by the Security Industry authority to be employee on the premises to control the entry and exit of customers 4 hours before the scheduled kick off time until 1 hour after the end of each match.

#### **6.2 Comments of Enforcement Services:**

Noise team has made no representation.

##### **Food Team**

Have no objections to this application

##### **Health and Safety**

Have no objections to this application

##### **Trading Standards**

Have no objections to this application

#### **6.3 Fire Officer - App 3**

The Fire Officer has made an objection to this application.

**6.4 Planning Officer – App 4**

Planning has the following objection to this application.

1. The use hereby permitted shall not be operated before 08.00 or after 23.00 on Mondays to Saturdays and not at all on Sundays or Bank Holidays.

This permission is given to facilitate the beneficial use of the premises whilst ensuring that the amenities of adjacent residential properties are not diminished.

**6.5 Comments of Child Protection Agency or Nominee**

Proof of age scheme to be adhered to

**7.0 Interested Parties**

No representation have been received against this application.-

**8.0 Financial Comments**

The fee which would be applicable for this application was **£190.00**

APP 1

APPLICATION FORM

## Application for a premises licence to be granted under the Licensing Act 2003

(1)

Reference number:

### PLEASE READ THE FOLLOWING INSTRUCTIONS FIRST

Before completing this form please read the guidance notes at the end of the form. If you are completing this form by hand please write legibly in block capitals. In all cases ensure that your answers are inside the boxes and written in black ink. Use additional sheets if necessary. You may wish to keep a copy of the completed form for your records

(2) I/We **Mr ALI ATEŞ**

apply for a premises licence under section 17 the Licensing Act 2003 for the premises described in Part 1 below (the premises) and I/we are making this application to you as the relevant licensing authority in accordance with section 12 of the Licensing Act 2003

### Part 1 - Premises details **GENCLER BIRLIGI SPOR KULUBU FOOTBALL CLUB**

Postal address of premises or, if none, Ordnance Survey map reference or description <b>12 WHITE HART LANE, LONDON</b>	
Post town <b>LONDON</b>	Postcode <b>N17 8DP</b>

Telephone number at premises (if any)

**0793276704**

Non-domestic rateable value of premises

£ **5,800**

### Part 2 - Applicant details

Please state whether you are applying for a premises licence as

- Please tick  yes
- a) an individual or individuals\*  please complete section (A)
- b) a person other than an individual\*
- i. as a limited company  please complete section (B)
  - ii. as a partnership  please complete section (B)
  - iii. as an unincorporated association; or  please complete section (B)
  - iv. other (for example a statutory corporation)  please complete section (B)

(1) Insert name and address of relevant licensing authority and its reference number (optional)

(2) Insert name(s) of applicant

- c) a recognised club  please complete section (B)
- d) a charity  please complete section (B)
- e) the proprietor of an educational establishment  please complete section (B)
- f) a health service body  please complete section (B)
- g) a person who is registered under Part 2 of the Care Standards Act 2000 (c14) in respect of an independent hospital  please complete section (B)
- h) the chief officer of police of a police force in England and Wales  please complete section (B)

\* If you are applying as a person described in (a) or (b) please confirm:

- I am carrying on or proposing to carry on a business which involves the use of the premises for licensable activities; or Please tick  yes
- I am making the application pursuant to
  - a statutory function; or
  - a function discharged by virtue of Her Majesty's prerogative

**(A) INDIVIDUAL APPLICANTS** (fill in as applicable)

Mr  Mrs  Miss  Ms  Other title  (for example, Rev)

Surname

First names

I am 18 years old or over  Please tick  yes

Date of birth 

Day	Month	Year
07	05	1981

Current postal address if different from premises address

SAME

Post town

Postcode

Daytime contact telephone number

E-mail address (optional)

**SECOND INDIVIDUAL APPLICANT (if applicable)**

Mr  Mrs  Miss  Ms  Other title (for example, Rev)

Surname  First names

I am 18 years old or over  Please tick  yes Date of birth Day  Month  Year

Current postal address if different from premises address  
*N/A*

Post town  Postcode

Daytime contact telephone number

E-mail address (optional)

**(B) OTHER APPLICANTS**

**Please provide name and registered address of applicant in full. Where appropriate please give any registered number. In the case of a partnership or other joint venture (other than a body corporate), please give the name and address of each party concerned.**

Name
Address <i>N/A</i>
Registered number (where applicable)
Description of applicant (for example partnership, company, unincorporated association etc.)
Telephone number (if any)
E-mail address (optional)



### Part 3 - Operating Schedule

When do you want the premises licences to start?

Day	Month	Year
3	0	04
2	0	06

If you wish the licence to be valid only for a limited period, when do you want it to end?

Day	Month	Year
?		

Please give a general description of the premises (please read guidance note 1)

GROUND FLOOR PREMISE, WITH PROPOSED FIRE EXIT (PLS-see drawings), HAS A3 (football club) PERMISSION. WHERE PEOPLE ENJOYES GETTING TOGETHER and WATCHING FOOTBALL GAMES AND ENJOY EATING & SOCIALISING TOGETHER.

If 5,000 or more people are expected to attend the premises at any one time, please state the number expected to attend

N/A
-----

What licensable activities do you intend to carry on from the premises?  
(Please see sections 1 and 14 of the Licensing Act 2003 and Schedule 1 and 2 to the Licensing Act 2003)

**Provision of regulated entertainment**

- a) plays (if ticking yes, fill in box A)
- b) films (if ticking yes, fill in box B)
- c) indoor sporting events (if ticking yes, fill in box C)
- d) boxing or wrestling entertainment (if ticking yes, fill in box D)
- e) live music (if ticking yes, fill in box E)
- f) recorded music (if ticking yes, fill in box F)
- g) performances of dance (if ticking yes, fill in box G)
- h) anything of a similar description to that falling within (e), (f) or (g) (if ticking yes, fill in box H)

Please tick  yes

- 
- 
- 
- 
- 
- 
- 
- 

None of this is relevant to this application, I therefore do not send the copies of irrelevant sections for environmental friendly reasons.

**Provision of entertainment facilities for:**

- i) making music (if ticking yes, fill in box I)
- j) dancing (if ticking yes, fill in box J)
- k) entertainment of a similar description to that falling within (i) or (j) (if ticking yes, fill in box K)

- 
- 
- 

**Provision of late night refreshment** (if ticking yes, fill in box L)

**Supply of alcohol** (if ticking yes, fill in box M)

In all cases complete boxes N, O and P

\*Note: Sections A, B, C, D, E, F, G, H, I, J, K are not relevant to this application, as I haven't ticked any of them they are irrelevant to this application. I therefore feel responsible to environment, trees and to our planet and try to reduce the irrelevant paper waste and cartidge waste, where possible. I confirm all above mentioned sections are not relevant to my application -

Thank you.  
M. Allison  
Michelle Allison

# A

Plays			Will the performance of a play take place indoors or outdoors or both - please tick <input checked="" type="checkbox"/> (please read guidance note 2)
Day	Start	Finish	
Mon			Indoors <input type="checkbox"/> Outdoors <input type="checkbox"/> Both <input type="checkbox"/>
Tue			Please give further details here (please read guidance note 3)
Wed			State any seasonal variations for performing plays (please read guidance note 4)
Thur			N/A
Fri			Non-standard timings. Where you intend to use the premises for the performance of plays at different times from those listed in the column on the left, please list (please read guidance note 5)
Sat			
Sun			

# B

Films			Will the exhibition of films take place indoors or outdoors or both - please tick <input checked="" type="checkbox"/> (please read guidance note 2)
Day	Start	Finish	
Mon			Indoors <input type="checkbox"/> Outdoors <input type="checkbox"/> Both <input type="checkbox"/>
Tue			Please give further details here (please read guidance note 3)
Wed			State any seasonal variations for the exhibition of films (please read guidance note 4)
Thur			N/A
Fri			Non-standard timings. Where you intend to use the premises for the exhibition of films at different times from those listed in the column on the left, please list (please read guidance note 5)
Sat			
Sun			

**C**

<b>Indoor sporting events</b>			Please give further details here (please read guidance note 3)	
Standard days and timings (please read guidance note 6)				
Day	Start	Finish		
Mon				
Tue				State any seasonal variations for indoor sporting events (please read guidance note 4)
Wed				
Thur				Non-standard timings. Where you intend to use the premises for indoor sporting events at different times from those listed in the column on the left, please list (please read guidance note 5)
Fri				
Sat				
Sun				

N/A

**D**

<b>Boxing or wrestling entertainments</b>			Will the boxing or wrestling entertainment take place indoors or outdoors or both - please tick <input checked="" type="checkbox"/> (please read guidance note 2)		
Standard days and timings (please read guidance note 6)			Indoors <input type="checkbox"/> Outdoors <input type="checkbox"/> Both <input type="checkbox"/>		
Day	Start	Finish			
Mon			Please give further details here (please read guidance note 3)		
Tue			State any seasonal variations for boxing or wrestling entertainment (please read guidance note 4)		
Wed					
Thur			Non-standard timings. Where you intend to use the premises for boxing or wrestling entertainment at different times from those listed in the column on the left, please list (please read guidance note 5)		
Fri					
Sat					
Sun					

N/A

# E

<b>Live music</b>			Will the performance of live music take place indoors or outdoors or both - please tick <input checked="" type="checkbox"/> (please read guidance note 2)
Day	Start	Finish	
Standard days and timings (please read guidance note 6)			Indoors <input type="checkbox"/> Outdoors <input type="checkbox"/> Both <input type="checkbox"/>
Mon			Please give further details here (please read guidance note 3)
Tue			State any seasonal variations for the performance of live music (please read guidance note 4)
Wed			Non-standard timings. Where you intend to use the premises for the performance of live music at different times from those listed in the column on the left, please list (please read guidance note 5)
Thur			
Fri			
Sat			
Sun			

N/A

# F

<b>Recorded music</b>			Will the playing of recorded music take place indoors or outdoors or both - please tick <input checked="" type="checkbox"/> (please read guidance note 2)
Day	Start	Finish	
Standard days and timings (please read guidance note 6)			Indoors <input type="checkbox"/> Outdoors <input type="checkbox"/> Both <input type="checkbox"/>
Mon			Please give further details here (please read guidance note 3)
Tue			State any seasonal variations for the playing of recorded music (please read guidance note 4)
Wed			Non-standard timings. Where you intend to use the premises for the playing of recorded music entertainment at different times from those listed in the column on the left, please list (please read guidance note 5)
Thur			
Fri			
Sat			
Sun			

N/A

# G

<b>Performances of dance</b> Standard days and timings (please read guidance note 6)			Will the performance of dance take place indoors or outdoors or both - please tick <input checked="" type="checkbox"/> (please read guidance note 2)
Day	Start	Finish	Indoors <input type="checkbox"/> Outdoors <input type="checkbox"/> Both <input type="checkbox"/>
Mon			Please give further details here (please read guidance note 3)
Tue			
Wed			State any seasonal variations for the performance of dance (please read guidance note 4)
Thur			
Fri			Non-standard timings. Where you intend to use the premises for the performance of dance entertainment at different times from those listed in the column on the left, please list (please read guidance note 5)
Sat			
Sun			

N/A

# H

<b>Anything of a similar description to that falling within (e), (f) or (g)</b> Standard days and timings (please read guidance note 6)			Please give a description of the type of entertainment you will be providing
Day	Start	Finish	Will this entertainment take place indoors or outdoors or both - please tick <input checked="" type="checkbox"/> (please read guidance note 2)
Mon			Indoors <input type="checkbox"/> Outdoors <input type="checkbox"/> Both <input type="checkbox"/>
Tue			Please give further details here (please read guidance note 3)
Wed			
Thur			State any seasonal variations for entertainment of a similar description to that falling within (e), (f) or (g) (please read guidance note 4)
Fri			
Sat			Non-standard timings. Where you intend to use the premises for the entertainment of similar description to that falling within (e), (f) or (g) at different times from those listed in the column on the left, please list (please read guidance note 5)
Sun			

N/A

<b>Provision of facilities for making music</b>			Please give a description of the facilities for making music you will be providing
Standard days and timings (please read guidance note 6)			
Day	Start	Finish	Will the facilities for making music be indoors or outdoors or both - please tick <input checked="" type="checkbox"/> (please read guidance note 2) Indoors <input type="checkbox"/> Outdoors <input type="checkbox"/> Both <input type="checkbox"/>
Mon			Please give further details here (please read guidance note 3)
Tue			State any seasonal variations for the provision of facilities for making music (please read guidance note 4)
Wed			Non-standard timings. Where you intend to use the premises for provision of facilities for making music at different times from those listed in the column on the left, please list (please read guidance note 5)
Thur			
Fri			
Sat			
Sun			

**J**

<b>Provision of facilities for dancing</b>			Please give a description of the facilities for dancing you will be providing
Standard days and timings (please read guidance note 6)			
Day	Start	Finish	Will the facilities for dancing be indoors or outdoors or both - please tick <input checked="" type="checkbox"/> (please read guidance note 2) Indoors <input type="checkbox"/> Outdoors <input type="checkbox"/> Both <input type="checkbox"/>
Mon			Please give further details here (please read guidance note 3)
Tue			State any seasonal variations for providing dancing facilities (please read guidance note 4)
Wed			Non-standard timings. Where you intend to use the premises for the provision of facilities for dancing entertainment at different times from those listed in the column of the left, please list (please read guidance note 5)
Thur			
Fri			
Sat			
Sun			

# K

<b>Provision of facilities for entertainment of a similar description to that falling within I or J</b>			Please give a description of the type of entertainment facility you will be providing
Standard days and timings (please read guidance note 6)			Will the entertainment facility be indoors or outdoors or both - please tick <input checked="" type="checkbox"/> (please read guidance note 2)
Day	Start	Finish	Indoors <input type="checkbox"/> Outdoors <input type="checkbox"/> Both <input type="checkbox"/>
Mon			Please give further details here (please read guidance note 3)
Tue			State any seasonal variations for the provision of facilities for entertainment of a similar description to that falling within I or J (please read guidance note 4)
Wed			Non-standard timings. Where you intend to use the premises for the provision of facilities for entertainment of a similar description to that falling within I or J at different times from those listed in the column on the left, please list (please read guidance note 5)
Thur			
Fri			
Sat			
Sun			

N/A



**L**

<b>Late night refreshment</b>			Will the provision of late night refreshment take place indoors or outdoors or both - please tick <input checked="" type="checkbox"/> (please read guidance note 2)
Standard days and timings (please read guidance note 6)			
Day	Start	Finish	Indoors <input type="checkbox"/> Outdoors <input type="checkbox"/> Both <input type="checkbox"/>
Mon			Please give further details here (please read guidance note 3)
Tue			
Wed			State any seasonal variations for the provision of late night refreshment (please read guidance note 4)
Thur			
Fri			Non-standard timings. Where you intend to use the premises for the provision of late night refreshment at different times from those listed in the column on the left, please list (please read guidance note 5)
Sat			
Sun			

N/A

**M**

<b>Supply of alcohol</b>			Will the sale of alcohol be for consumption - please tick box <input checked="" type="checkbox"/> (please read guidance note 7)
Standard days and timings (please read guidance note 6)			
Day	Start	Finish	On the premises <input checked="" type="checkbox"/> Off the premises <input type="checkbox"/> Both <input type="checkbox"/>
Mon	08.00	22.30	State any seasonal variations for the supply of alcohol (please read guidance note 4)
Tue	08.00	22.30	
Wed	08.00	22.30	
Thur	08.00	22.30	Non-standard timings. Where you intend to use the premises for the supply of alcohol at different times from those listed in the column on the left, please list (please read guidance note 5)
Fri	08.00	22.30	
Sat	08.00	22.30	
Sun			

None

None

State the name and details of the individual whom you wish to specify on the licence as premises supervisor

Name YUSUF KOSE  
 Address 783 HIGH RD.  
 LONDON  
 Postcode N17 8AH  
 Personal Licence number (if known) LN/00002453  
 Issuing licensing authority (if known) HARINGEY COUNCIL

**N**

Please highlight any adult entertainment or services, activities, other entertainment or matters ancillary to the use of the premises that may give rise to concern in respect of children (please read guidance note 8)

NONE

**O**

**Hours premises are open to the public**  
 Standard days and timings  
 (please read guidance note 6)

State any seasonal variations (please read guidance note 4)

Day	Start	Finish
Mon	08.00	23.00
Tue	08.00	23.00
Wed	08.00	23.00
Thur	08.00	23.00
Fri	08.00	23.00
Sat	08.00	23.00
Sun		

None

Non-standard timings. Where you intend to use the premises to be open to the public at different times from those listed in the column on the left, please list (please read guidance note 5)

None

**P** Describe the steps you intend to take to promote the four licensing objectives:

a) General - all four licensing objectives (b, c, d, e) (please read guidance note 9)

All four objectives will be met and implemented to prevent crime and disorder for public safety, prevention of public nuisance and to protect children.

b) The prevention of crime and disorder

- To liaise with local police
- CCTV cameras to be installed
- Make it clear to public customers that anti-social behaviour will not be tolerated
- Training of staff

c) Public safety

- To liaise with local police
- Don't tolerate aggressive behaviour.
- To meet all health & safety objectives
- Training of staff
- CCTV cameras to be installed

d) The prevention of public nuisance

- Do not play loud music
- to Be careful not to make any loud noise during cleaning up times.
- Training of staff to meet these objectives.

e) The protection of children from harm

- No person under the age of 18 is allowed to use this premise

CHECKLIST:

Please tick ✓

- I have made or enclosed payment of the fee
- I have enclosed the plan of the premises
- I have sent copies of this application and the plan to responsible authorities and others where applicable
- I have enclosed the consent form completed by the individual I wish to be premises supervisor, if applicable
- I understand that I must now advertise my application
- I understand that if I do not comply with the above requirements my application will be rejected

**IT IS AN OFFENCE, LIABLE ON CONVICTION TO A FINE UP TO LEVEL 5 ON THE STANDARD SCALE, UNDER SECTION 158 OF THE LICENSING ACT 2003 TO MAKE A FALSE STATEMENT IN OR IN CONNECTION WITH THIS APPLICATION**

**Part 4 - Signatures** (please read guidance note 10)

Signature of applicant or applicant's solicitor or other duly authorised agent. (Please read guidance note 11)  
If signing on behalf of the applicant please state in what capacity.

Signature M. Allison

Date 12/04/06

Capacity Agent.

For joint applications signature of 2nd applicant, 2nd applicant's solicitor or other authorised agent.  
(Please read guidance note 12)

If signing on behalf of the applicant please state in what capacity.

Signature \_\_\_\_\_

Date \_\_\_\_\_

Capacity \_\_\_\_\_

Contact name (where not previously given) and postal address for correspondence associated with this application (please read guidance note 13)

20 Upper Haverhill walk,

Post town London

Postcode N1 8TQ

Telephone number (if any) 0791 50 94 961

If you would prefer us to correspond with you by e-mail your e-mail address (optional)

## Consent of individual to being specified as premises supervisor

Reference number:

I [full name of prospective premises supervisor]

YUSUF KOSE

of [home address of prospective premises supervisor]

783 HIGH RD  
N17 8AH  
LONDON

hereby confirm that I give my consent to be specified as the designated premises supervisor in relation to the application for

[type of application]

PREMISES LICENCE (TO PERMIT CONSUMPTION OF ALCOHOLE)

by

[name of applicant]

MR. ALI ATEŞ

relating to a premises licence

[number of existing licence, if any]

for

[name and address of premises to which the application relates]

12 WHITE HART LANE  
LONDON N17 8UP

and any premises licence to be granted or varied in respect of this application made by

[name of applicant]

ALI ATEŞ

CONTINUED

concerning the supply of alcohol at

[name and address of premises to which application relates]

12 WHITE HART LANE  
M17 8LP

I also confirm that I ~~am applying for, intend to apply for or~~ currently hold a personal licence, details of which I set out below.

Personal licence number LN100002493

[insert personal licence number, if any]

Personal licence issuing authority HARINGEY COUNCIL

[insert name and address and telephone number of personal licence issuing authority, if any]

Signed



Name (please print)

YUSUF KOSE

Date

APP 2

REPRESENTATION BY FIRE OFFICER

**FIRE AND COMMUNITY SAFETY DIRECTORATE**  
**Roy Bishop Deputy Commissioner**

Date  
26 April 2006

Our Ref.  
FS/31/010154/LH

Your Ref.

Addressee  
Ms D Barrett  
Lead Licensing Officer  
Haringey Council  
2nd Floor  
Civic Centre  
High Road  
Wood Green  
London  
N22 8LE

Please reply to  
Tony Cadman  
Inspecting Officer

Direct Telephone  
020 8803 7530

Direct Fax  
020 8807 7196

Direct E-mail  
haringeygroup@london-fire.gov.uk

Dear Madam,

### LICENSING ACT 2003

**Premises: 12 White Hart Lane, Tottenham, London, N17 8DP**

With reference to the application dated 12 April 2006, as shown on plan, number W.H.LANE 0001, the application has been examined and **the Fire Authority want to make a representation** to the Licensing Authority in relation to this application.

The applicant has been informed that the Fire Authority will be making a representation to the Licensing Authority.

The items that are of concern to this authority are detailed on the attached schedule.

Please advise me, at your earliest convenience, of the date and time of the Licensing Committee Hearing.

Should these matters be resolved to the satisfaction of this Authority at least 2 days prior to the Licensing Committee Hearing the representation will be withdrawn.

Any queries regarding this letter should be addressed to the person named at the top of the letter. If you are dissatisfied in any way with the response given, please ask to speak to the Team Leader quoting our reference.

Yours faithfully,



for Assistant Commissioner

Data Protection Act 1998: The information you have given on this form will be processed by London Fire Emergency Planning Authority for the purpose of **fire and emergency planning and control**. We will keep your details secure and will not disclose them to other organisations or third parties (except contractors or suppliers working on our behalf) without your permission unless we are legally required to do so.

For more information about how we use your personal information, see our notification entry (Z7122455) [www.informationcommissioner.gov.uk](http://www.informationcommissioner.gov.uk) or visit: [www.london-fire.gov.uk](http://www.london-fire.gov.uk)



FIRE AND COMMUNITY SAFETY DIRECTORATE

Roy Bishop Deputy Commissioner

12 White Hart Lane, Tottenham, London, N17 8DP

Our Ref.  
FS/31/010154/LH

Your Ref.

**SCHEDULE**

Sheet 1 of 1

Schedule referred to in the letter reference FS/31/010154/LH under the Licensing Act 2003, issued by the London Fire and Emergency Planning Authority on 26 April 2006.

Where appropriate, a plan may form part of this Schedule to illustrate the steps which, in the opinion of the fire authority, need to be taken in order to promote the public safety objective.

**NOTE** : Notwithstanding any consultation undertaken by the fire authority, **before** you make any alterations to the workplace, **you** must apply for local authority building control department approval (and/or the approval of any other bodies having a statutory interest in the premises) if their permission is required for those alterations to be made.

Licensing Objective not adequately addressed	Location and detail of matters which are considered to put people at risk in the event of a fire emergency	Steps considered necessary to promote the public safety licensing objective
Public Safety	Throughout premises	See plan attached
Public Safety	Throughout premises	Send GN66 to owner (Mr Ates)

Data Protection Act 1998: The information you have given on this form will be processed by London Fire Emergency Planning Authority for the purpose of **fire and emergency planning and control**. We will keep your details secure and will not disclose them to other organisations or third parties (except contractors or suppliers working on our behalf) without your permission unless we are legally required to do so.

For more information about how we use your personal information, see our notification entry (Z7122455) [www.informationcommissioner.gov.uk](http://www.informationcommissioner.gov.uk) or visit: [www.london-fire.gov.uk](http://www.london-fire.gov.uk)

LEADS TO A PLACE OF SAFETY AVAILABLE WHILST PREMISES ARE OPEN & KEPT CLEAR AT ALL TIMES.

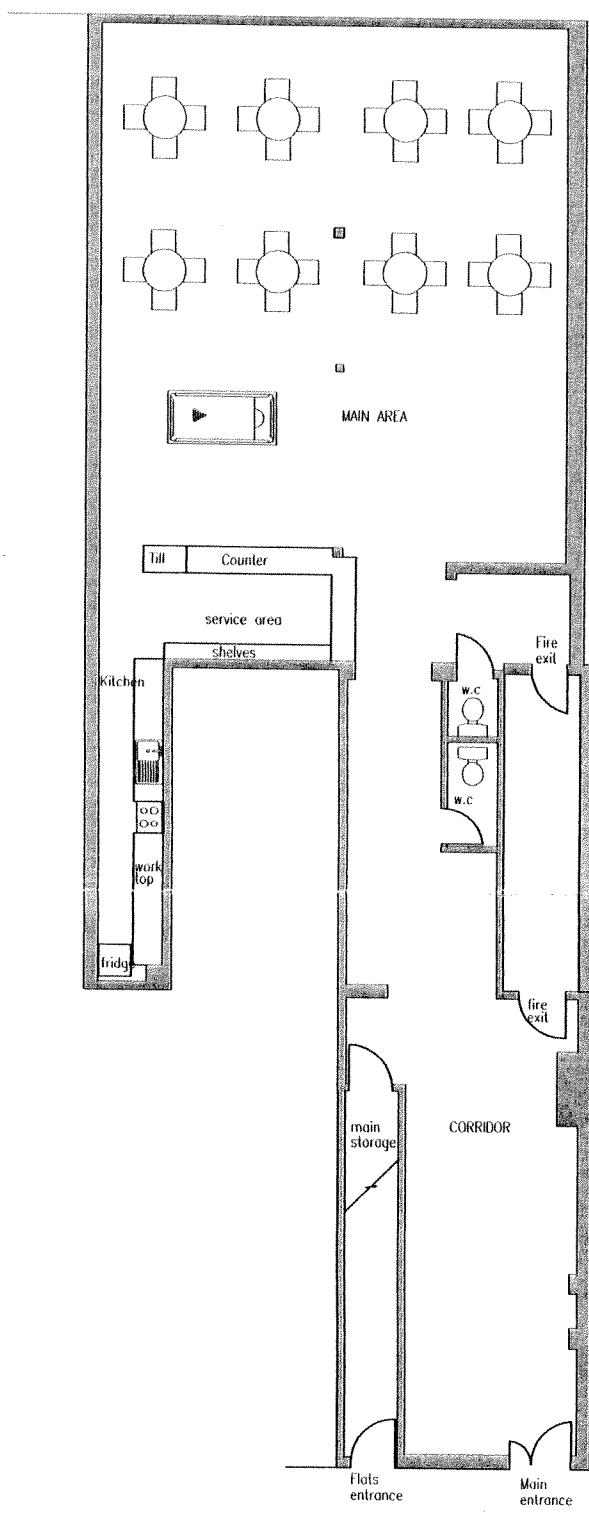
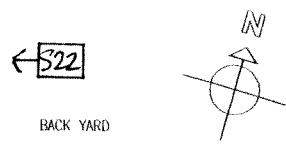

EXISTING FLOOR PLAN

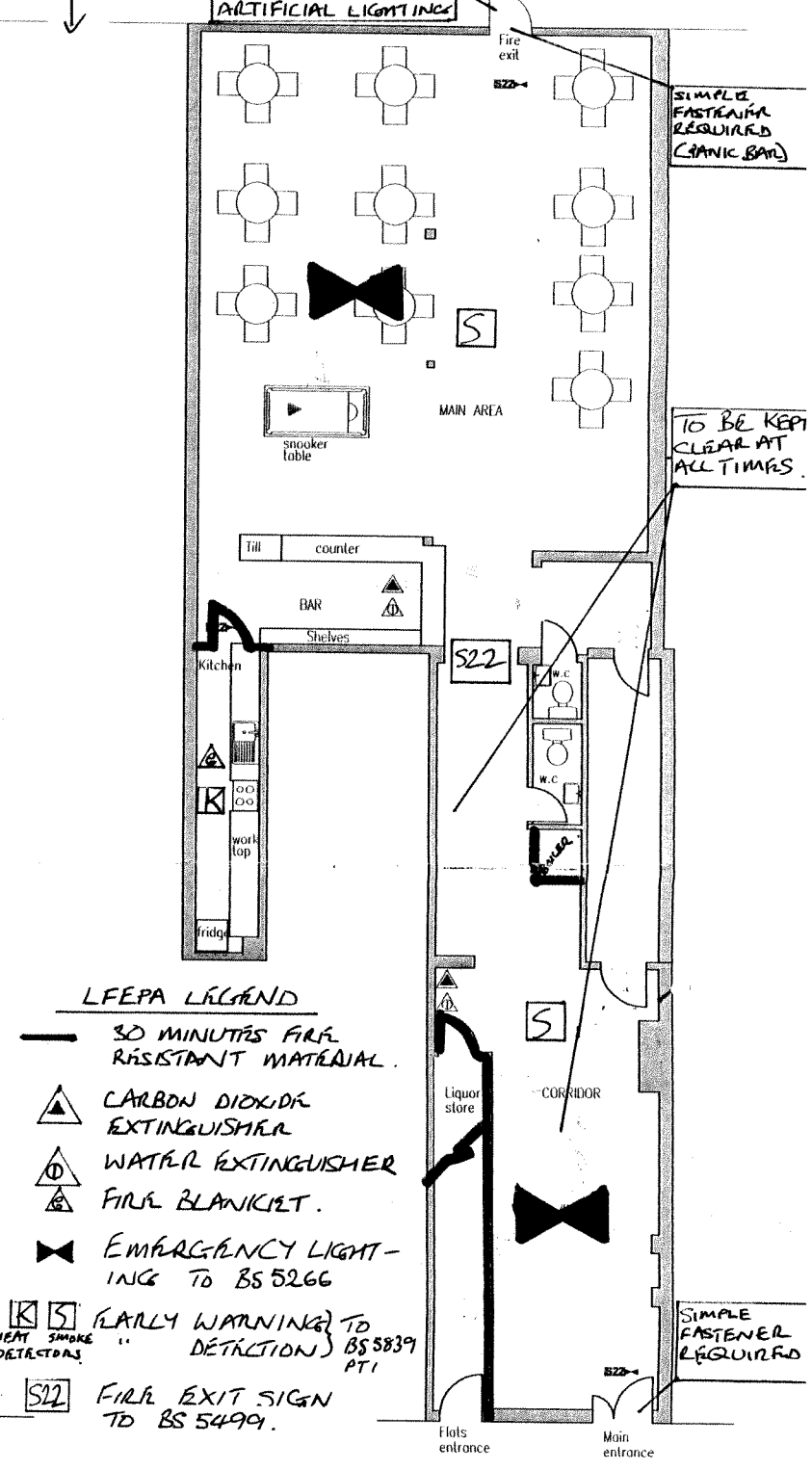

PROPOSED FLOOR PLAN

- LFEPA LEGEND**
- 30 MINUTES FIRE RESISTANT MATERIAL.
  - ▲ CARBON DIOXIDE EXTINGUISHER
  - ⊕ WATER EXTINGUISHER
  - ⊠ FIRE BLANKET.
  - ⊞ EMERGENCY LIGHTING TO BS 5266
  - ⊠ S (EARLY WARNING DETECTION) TO BS 5839 PT1
  - ⊠ S22 (HEAT SMOKE DETECTORS)
  - ⊠ S22 (FIRE EXIT SIGN TO BS 5499).

SIMPLE FASTENERS REQUIRED (CLANIC BAR)

TO BE KEPT CLEAR AT ALL TIMES.

SIMPLE FASTENER REQUIRED

WHITE HART LANE

WHITE HART LANE

- ▲ CO2
- ⊕ H2O
- ⊠ S22 Escape Lighting
- Liquor Store

This property is the property of Enki Interior Design and construction copyright is reserved by them and the drawings is issued on the condition that is not copied, reproduced, retained or disclosed to any unauthorized person without the prior consent in writing of Enki Interior Design and Construction.  
Do not scale from this drawing. Dimensions in mm.

**ENKI**

**Interior & Construction**  
115 Pembroke Av. Enfield EN1 4EZ London

12 White Hart Lane, N17

DRAWING NO:	W.H.LANE 0001
SCALE:	1:100
DRAWN BY:	BA
DATE:	07-04-06

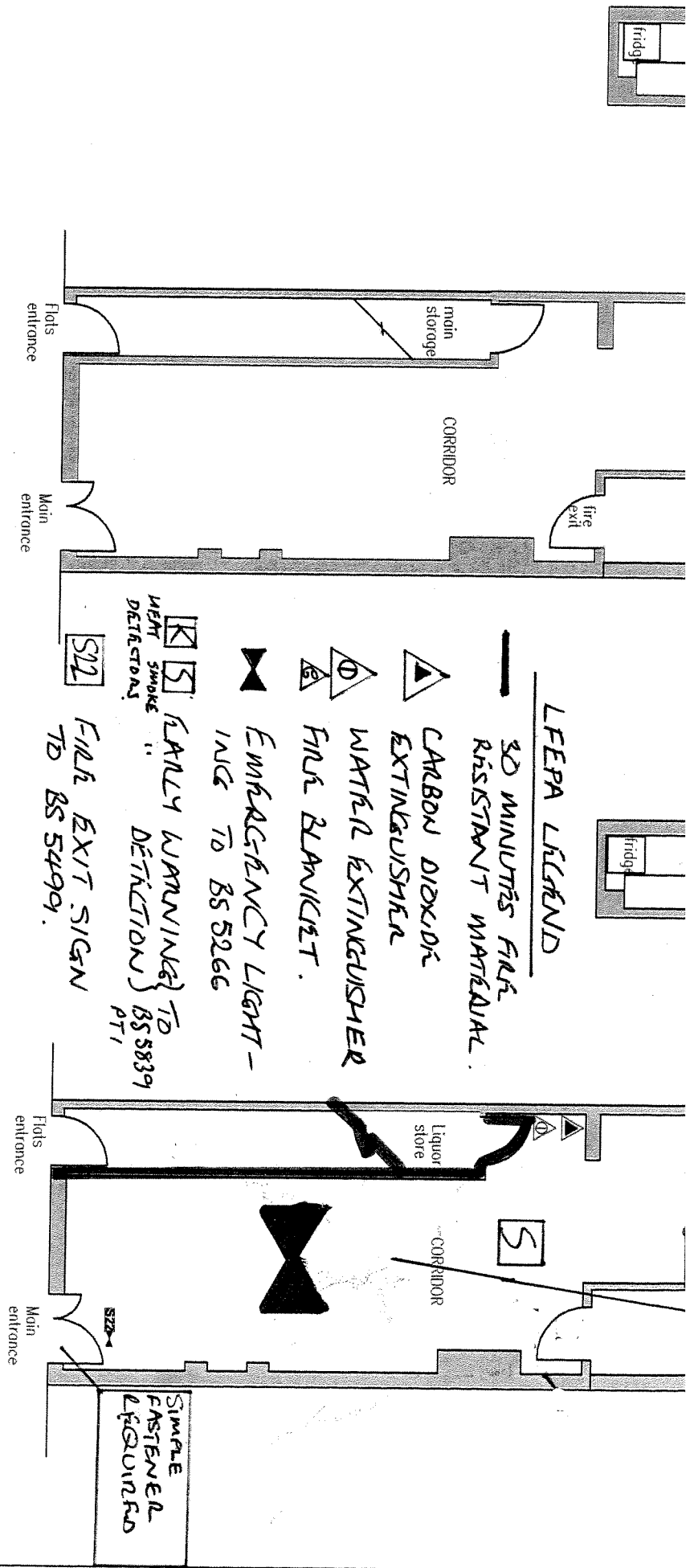

- ▲ CO2
- △ H2O
- ▶ S22 - Escape Lighting
- ▶ Liqueur Store

The property is the property of the client design and construction copyright is reserved by them and the drawings is issued on the condition that is not copied, reproduced, retained or disclosed to any unauthorised person without the prior consent in writing of the client design and construction.  
Do not scale from this drawing. Dimensions in mm.

**ENKI**

**Interior & Construction**  
115 Pembroke Av. Enfield EN1 4EZ London

12 White Hart Lane, N17

DRAWING NO: W.H.LANE 0001  
SCALE: 1:100  
DRAWN BY: BA  
DATE: 07-04-06

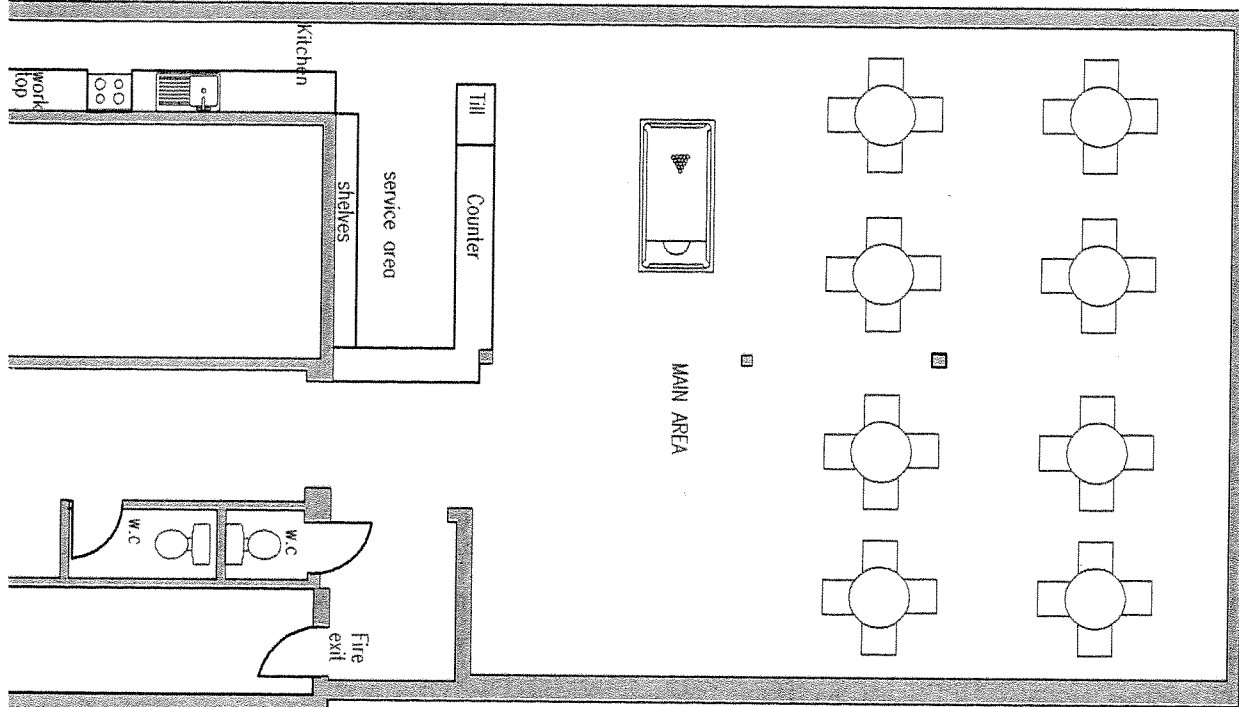

LEADS TO A PLACE OF SAFETY AVAILABLE. WHIST PRISMS ARE OPEN & KEPT CLEAN AT ALL TIMES.

S22

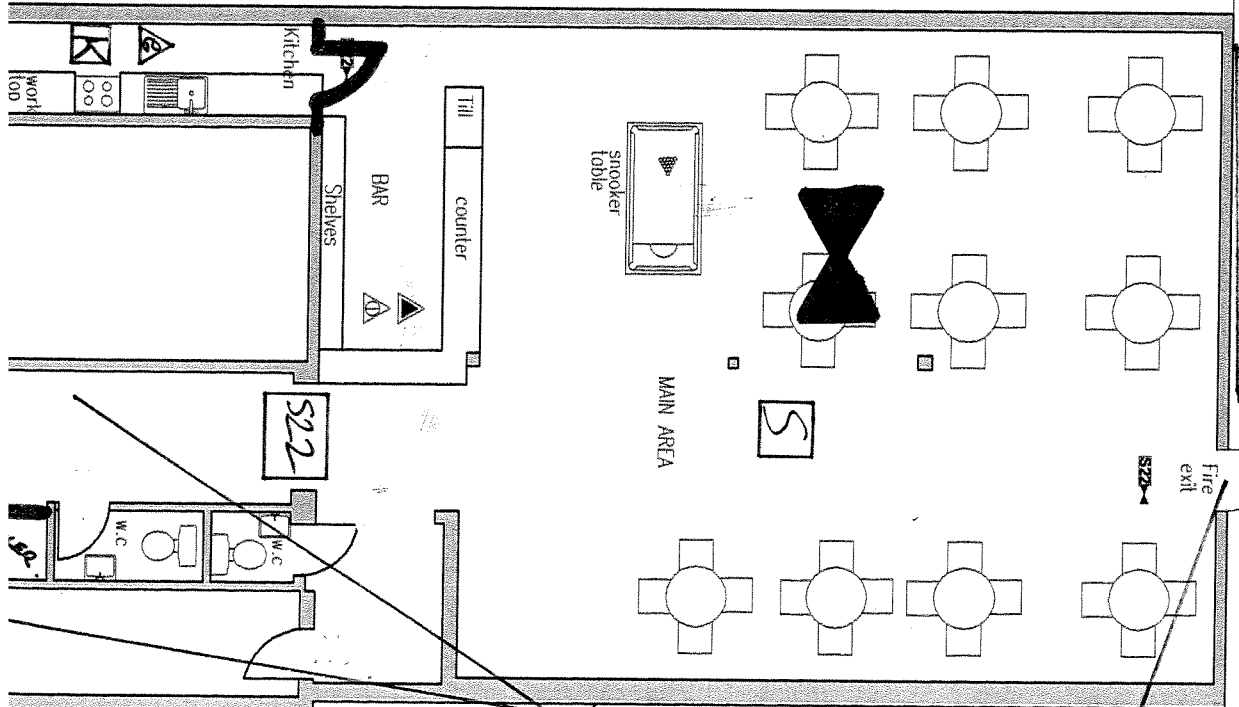

ARTIFICIAL LIGHTING

BACK YARD

S22

S22

SMALL FASTENING RESOURCES (ANAL BANG)

TO BE KEPT CLEAR AT ALL TIMES.

S22

S22

APP 3

REPRESENTATION BY PLANNING  
OFFICER

# ***PLANNING ENFORCEMENT DEPARTMENT REPORT***

***Customer ID*** 349  
***Date Received*** 10 May 2006

***Address 1*** SPOR KLOBU FOOTBALL CLUB

***Address 2*** 12 WHITE HART LANE

***Address 3*** LONDON

***Post Code*** N17 8UP

***Object***

***Approve***

***Conditions*** OBJECTION

REASON FOR OBJECTION IS BASED ON THE FOLLOWING  
CONDITION OF CONSENT (HGY/1991/1046) GRANTED ON THE  
10/02/1992 FOR A CHANGE OF USE OF GROUND FLOOR FROM  
B2 TO A3 USE (FOOTBALL CLUB):

1. The use hereby permitted shall not be operated before 08:00 or  
after 23:00 on Mondays to Saturdays and not at all on Sundays  
or Bank Holidays.

Reason: This permission is given to facilitate the beneficial use  
of the premises whilst ensuring that the amenities of adjacent  
residential properties are not diminished.

***Type of Licence***

***Notes***

It would be prudent for the applicant to make a new application  
requesting a Variation of Condition requesting the hours of operations  
be extended.

***Email Date Sent*** 19-May-06